

## Newborn Hearing Screening Program 2021 Quarter 2 Performance Report

Key	
Meets Standards	 <b>State Average</b> Perinatal Network #4
Below Standards	
Out of Compliance	

If out of compliance, seek assistance from the IDPH EHD  
staff at (217) 782-4733 or  
[dph.newbornhearing@illinois.gov](mailto:dph.newbornhearing@illinois.gov).

### Screening Rate

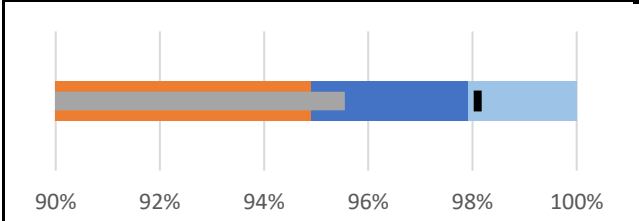

### Hospital Breakdown

Christ Oak Lawn	98.54%	South Suburban	99.54%
Good Samaritan	100.00%	Trinity	100.00%
Lutheran	93.82%	Univ of Illinois	81.80%
Mercy Aurora	100.00%		

### Screened No Later than 1 Month of Age

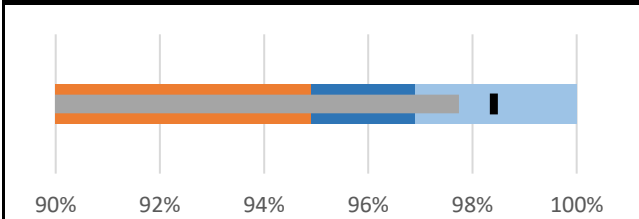

Christ Oak Lawn	97.32%	South Suburban	98.62%
Good Samaritan	98.89%	Trinity	99.39%
Lutheran	97.72%	Univ of Illinois	95.85%
Mercy Aurora	100.00%		

### Inpatient Refer Rate

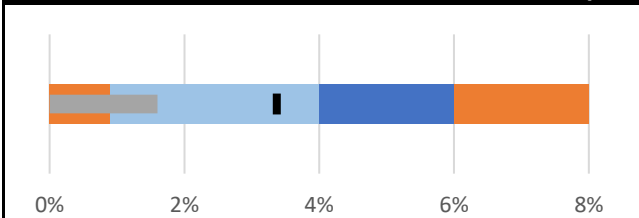

Christ Oak Lawn	2.68%	South Suburban	3.67%
Good Samaritan	0.67%	Trinity	0.61%
Lutheran	1.04%	Univ of Illinois	2.56%
Mercy Aurora	0.00%		

### 2019 Diagnosed No Later than 3 Months of Age

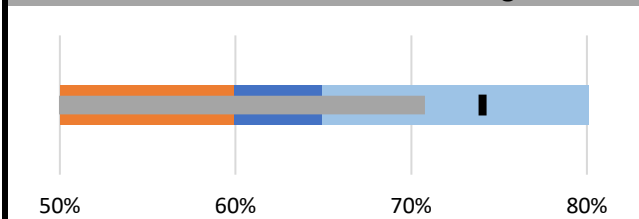

Christ Oak Lawn	61.76%	South Suburban	66.67%
Good Samaritan	20.00%	Trinity	0.00%
Lutheran	79.31%	Univ of Illinois	72.22%
Mercy Aurora	66.67%		

### 2019 Lost to Diagnostic Follow-Up

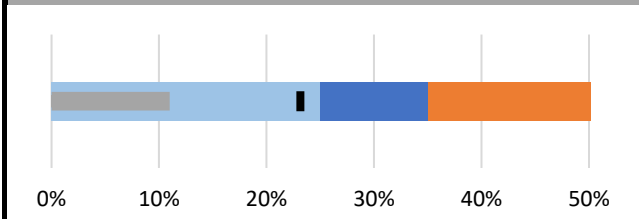

Christ Oak Lawn	20.00%	South Suburban	25.00%
Good Samaritan	36.36%	Trinity	40.00%
Lutheran	0.00%	Univ of Illinois	18.18%
Mercy Aurora	0.00%		

2019 data was used for the diagnosed no later than 3 months and lost to diagnostic follow-up measures. EHDI data can take one year to normalize due to scheduling and receipt time of reports. This data has been submitted to the CDC and is considered complete. If you would like updated individual hospital rates for these measures, please contact us.

Perinatal networks as a whole and individual hospitals that are out of compliance for certain measures should contact IDPH for remediation plans. There are remediation plans for each measure. A multitude of procedures and protocols impact each measure. Therefore, procedures and protocols will be analyzed to determine if best practices are being followed. We look forward to working together to improve our state performance.

These performance measures are to add transparency to our newborn hearing screening program across the state. The bullet charts on the left show our colored baselines and your network's performance compared to the state average. The hospital breakdown in the highlight table on the right shows what figures make up your perinatal network gray bar in the chart.

Screening Rate= Total documented as screened/ (Total Occurrent Births-Not screened infant died-Not screened non-resident-Not screened unable due to medical reasons)

Screened No Later than 1 Month of Age= (Total Pass before 1 month of age + No pass before 1 month of age)/Total Documented as Screened

Refer Rate= Total Referred/ Total Screened

2019 Diagnosed No Later than 3 Months=(No Hearing Loss Before 3 Months + Permanent Hearing Loss ID Before 3 Months)/(Total with No Hearing Loss (initial diagnosis) + Total with Permanenet Hearing Loss (initial diagnosis)

2019 Lost to Diagnostic Follow-Up= Lost to follow-up/ Total Not Pass

Outpatient Refer Rate= Percentage of infants who received an outpatient screening and referred

Outpatient Refer Rate			
Christ Oak Lawn	31.82%	South Suburban	12.50%
Good Samaritan	75.00%	Trinity	100.00%
Lutheran	87.50%	Univ of Illinois	66.67%
Mercy Aurora	0.00%		