

## Newborn Hearing Screening Program 2021 Quarter 2 Performance Report

Key	
Meets Standards	<div style="display: flex; align-items: center; justify-content: center;"> <div style="width: 10px; height: 10px; background-color: black; margin-right: 5px;"></div> <b>State Average</b>                      Perinatal                      Network #3                 </div>
Below Standards	
Out of Compliance	

If out of compliance, seek assistance from the IDPH EHDI staff at (217) 782-4733 or [dph.newbornhearing@illinois.gov](mailto:dph.newbornhearing@illinois.gov).

### Screening Rate

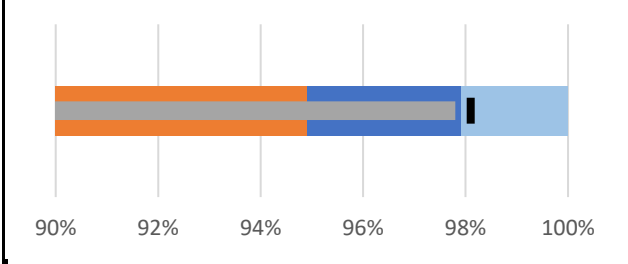

### Hospital Breakdown

Central Dupage	99.60%	NW Arlington	100.00%
Condell	99.28%	NW Chicago	95.91%
Delnor	94.94%	NW Lake Forest	99.55%
Evanston	99.25%	Swedish Cov	96.44%
Good Shepherd	100.00%	Vista	100.00%
Highland Park	100.00%	West Suburban	99.39%

### Screened No Later than 1 Month of Age

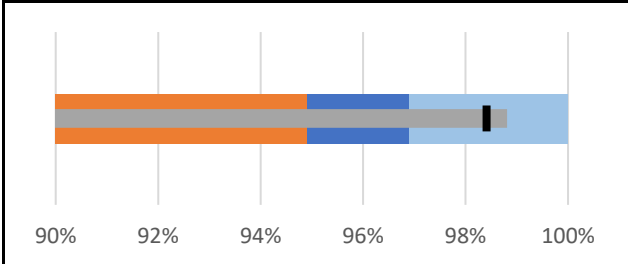

Central Dupage	97.44%	NW Arlington	99.39%
Condell	99.27%	NW Chicago	98.67%
Delnor	99.70%	NW Lake Forest	99.10%
Evanston	98.39%	Swedish Cov	99.78%
Good Shepherd	99.31%	Vista	98.88%
Highland Park	99.72%	West Suburban	98.77%

### Inpatient Refer Rate

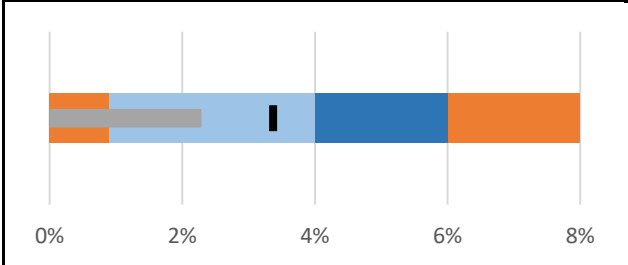

Central Dupage	3.24%	NW Arlington	1.82%
Condell	1.82%	NW Chicago	2.76%
Delnor	2.08%	NW Lake Forest	2.48%
Evanston	2.47%	Swedish Cov	1.74%
Good Shepherd	1.05%	Vista	3.37%
Highland Park	2.49%	West Suburban	2.18%

### 2019 Diagnosed No Later than 3 Months of Age

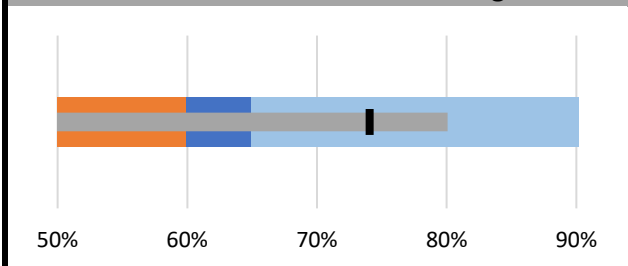

Central Dupage	80.00%	NW Arlington	80.95%
Condell	62.50%	NW Chicago	62.50%
Delnor	100.00%	NW Lake Forest	63.64%
Evanston	95.90%	Swedish Cov	42.86%
Good Shepherd	80.00%	Vista	66.67%
Highland Park	100.00%	West Suburban	16.67%

### 2019 Lost to Diagnostic Follow-Up

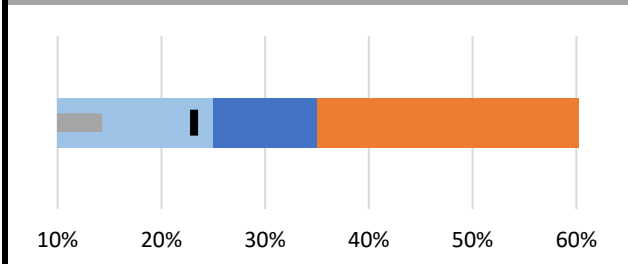

Central Dupage	26.67%	NW Arlington	4.54%
Condell	20.00%	NW Chicago	9.09%
Delnor	0.00%	NW Lake Forest	15.38%
Evanston	7.52%	Swedish Cov	11.76%
Good Shepherd	0.00%	Vista	60.00%
Highland Park	10.53%	West Suburban	60.00%

2019 data was used for the diagnosed no later than 3 months and lost to diagnostic follow-up measures. EHDl data can take one year to normalize due to scheduling and receipt time of reports. This data has been submitted to the CDC and is considered complete. If you would like updated individual hospital rates for these measures, please contact us.

Perinatal networks as a whole and individual hospitals that are out of compliance for certain measures should contact IDPH for remediation plans. There are remediation plans for each measure. A multitude of procedures and protocols impact each measure. Therefore, procedures and protocols will be analyzed to determine if best practices are being followed. We look forward to working together to improve our state performance.

These performance measures are to add transparency to our newborn hearing screening program across the state. The bullet charts on the left show our colored baselines and your network's performance compared to the state average. The hospital breakdown in the highlight table on the right shows what figures make up your perinatal network gray bar in the chart.

Screening Rate= Total documented as screened/ (Total Occurrent Births-Not screened infant died-Not screened non-resident-Not screened unable due to medical reasons)

Screened No Later than 1 Month of Age= (Total Pass before 1 month of age + No pass before 1 month of age)/Total Documented as Screened

Refer Rate= Total Referred/ Total Screened

2019 Diagnosed No Later than 3 Months=(No Hearing Loss Before 3 Months + Permanent Hearing Loss ID Before 3 Months)/(Total with No Hearing Loss (initial diagnosis) + Total with Permanenet Hearing Loss (initial diagnosis)

2019 Lost to Diagnostic Follow-Up= Lost to follow-up/ Total Not Pass

Outpatient Refer Rate= Percentage of infants who received an outpatient screening and referred

Outpatient Refer Rate			
Central Dupage	20.33%	NW Arlington	10.00%
Condell	20.00%	NW Chicago	26.37%
Delnor	12.50%	NW Lake Forest	0.00%
Evanston	94.74%	Swedish Cov	60.00%
Good Shepherd	25.00%	Vista	27.27%
Highland Park	87.50%	West Suburban	18.18%