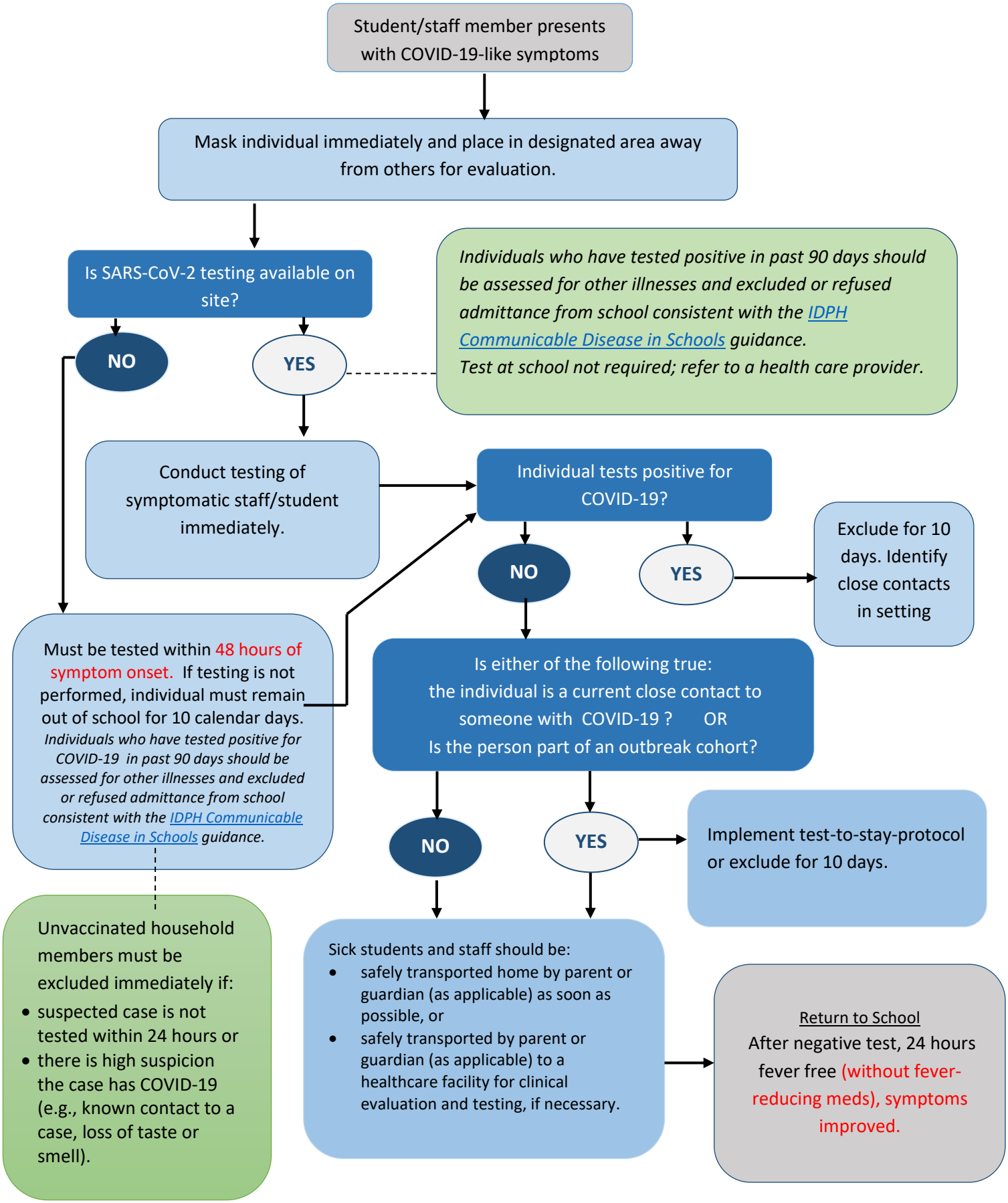Situation #2 - Students, Teachers, and Support Staff Exhibiting COVID-19-like Symptoms at School
School Response